

Public Awareness, Regulatory Requirements and One Calls

GeoGathering 2008

Today's Speaker:



- **Bill Balin**
- *Vice President, The Pipeline Group*
 - 10 year veteran of the one-call industry
 - American Public Works Association
 - Common Ground Alliance
 - One-Call Systems International
 - Energy Association of Pennsylvania

GeoGathering 2008

Regulations: Which Way Are They Going



GeoGathering 2008

As Time Moves On

1. Gathering lines are being further defined
 - Type and Class
2. Regulations are being further reviewed
3. States are becoming more involved
 - Enforcement & State Laws

GeoGathering 2008

Federal & State

- Federal regulations
 - 49 CFR
 - API RP 1162
 - API RP 80

GeoGathering 2008



Federal & State

- Federal regulations
 - 49 CFR
 - API RP 1162
 - API RP 80
- State
 - State Commission Rules & Regulations

GeoGathering 2008



State

- Utility or Corporate Commission Rules & Regulations
- One Call Laws

GeoGathering 2008



Common Ground Alliance

Best Practices

Version 5.0

www.commongroundalliance.com

GeoGathering 2008



One-Call Initiatives: Call Before You Dig ... It's the Law



Federal

- Pipeline Inspection, Protection, Enforcement, and Safety Act of 2006 "PIPES"
- OSHA Regulations 1926.651



State

- State One Call Law
- Criminal Code:
 1. Risking A Catastrophe
 2. Reckless Endangerment

GeoGathering 2008

Definition

Facility Owner: An owner or operator of an underground line that provides a service to 1 or more customers or consumers.

GeoGathering 2008

Definition

Facility Owner: An owner or operator of an underground line that provides a service to 1 or more customers or consumers.

Question: Do you provide product to the owner of the property from which you are gathering?



GeoGathering 2008

Definition

Facility Owner: An owner or operator of an underground line that provides a service to 1 or more customers or consumers.

Question: Do you provide product to the owner of the property from which you are gathering?

If so, you may fall under the one-call state law.



GeoGathering 2008

Industry Professionals

Your participation is often requested at local public awareness meetings by:

1. Emergency Responders
2. Excavators & Public Works Professionals
3. Public Officials
4. Farmers, Landowners & Others



Industry is Federally Regulated



**Pipeline and Hazardous
Materials Safety Administration**



Pipeline Integrity Management Components



DOT Pipeline Safety Regulations

- Public Outreach – API RP 1162
 - Promotion of State One-Call Organizations
 - Damage Prevention, Emergency Responder and Landowner Programs
 - Direct Mail information

GeoGathering 2008

Pipeline Integrity Management Components



- Identification of High Consequence Areas
Integrity Mgt. Plan (49 CFR 192.905)
- Identification and Evaluation of Threats
- Prevention & Mitigation Measures
- Qualification of Pipeline Personnel

GeoGathering 2008

Cost Effective, Audit Proven Process

- Face to Face meetings as an industry group
 - Cost Effective
 - Time Efficient
 - Audit Proven Public Awareness Program

GeoGathering 2008

Compliance Deadlines If Required

Requirement	Compliance Deadline
Damage prevention program under §192.614	October 15, 2007
Public Education program under §192.616	April 15, 2008

GeoGathering 2008

Compliance Documentation

Several Companies offer data bases that assist not only in tracking contact information of public awareness recipients, but also provide for additional follow-up contact tracking

GeoGathering 2008

The screenshot displays a web browser window titled "Genesis Pipeline Hosted by The Pipeline Group". The browser's address bar shows the URL "http://go.pipelinegroup.com/webatz/GENESIS/viewer.aspx". The main content area features a map of the Houston, Texas area, with a green line representing the pipeline route. The map includes labels for "Pasadena", "Houston", "Coutler", and "Rosenberg". A "Layers" panel on the right side of the map lists various categories with checkboxes: "Emergency Responders", "Public Officials", "Contractors", "Places of Congregation", "Schools", "Hospitals", "Residents", "Jay to Saraland", "facets", and "Genesis". The "Genesis" layer is currently checked. A "Refresh Map" button is located below the layers list. The browser's status bar at the bottom shows the system tray with the time "4:41 PM" and a 100% zoom level. The text "GeoGathering 2008" is overlaid at the bottom of the image.

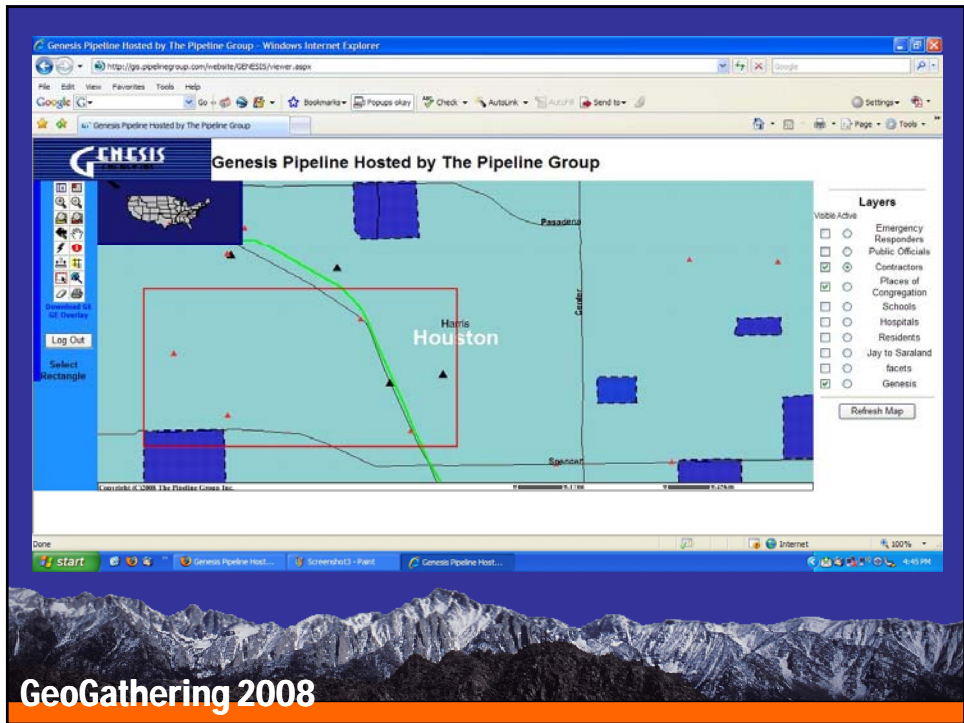
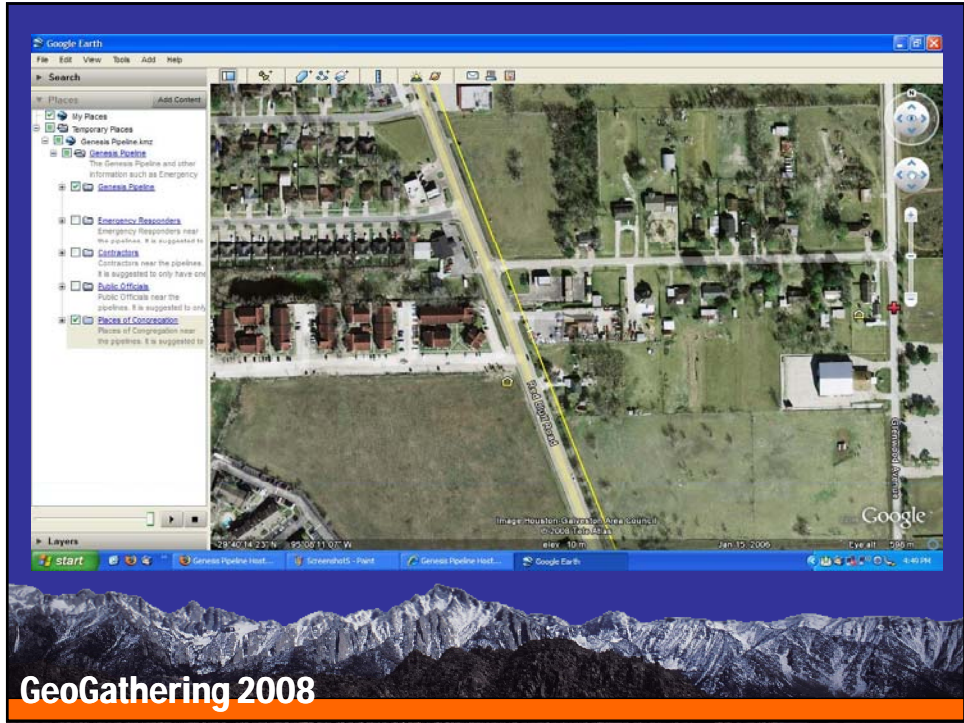

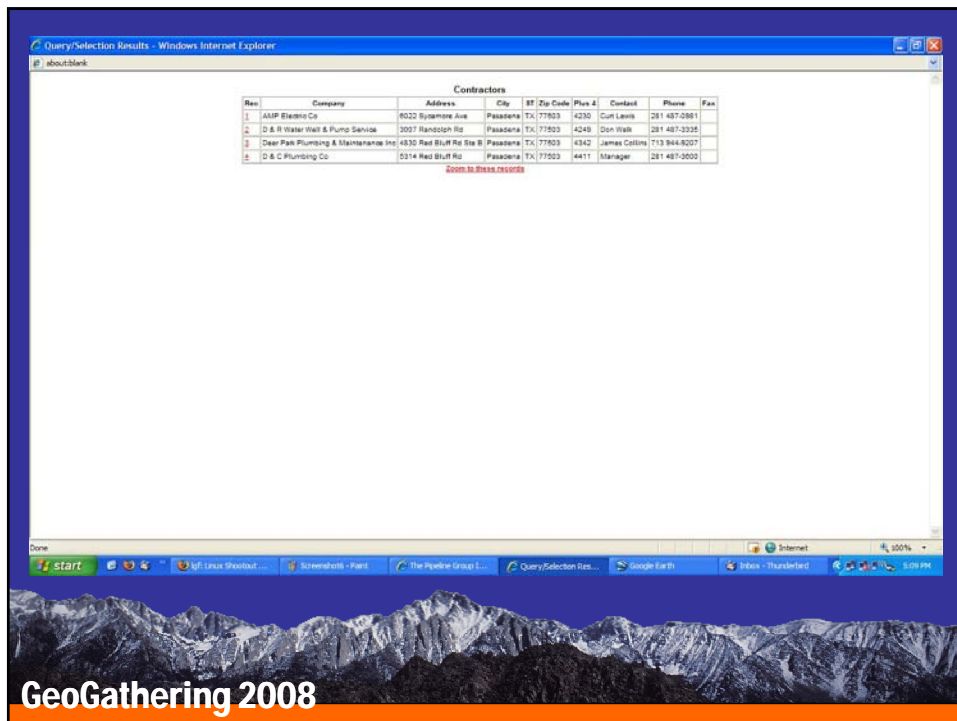
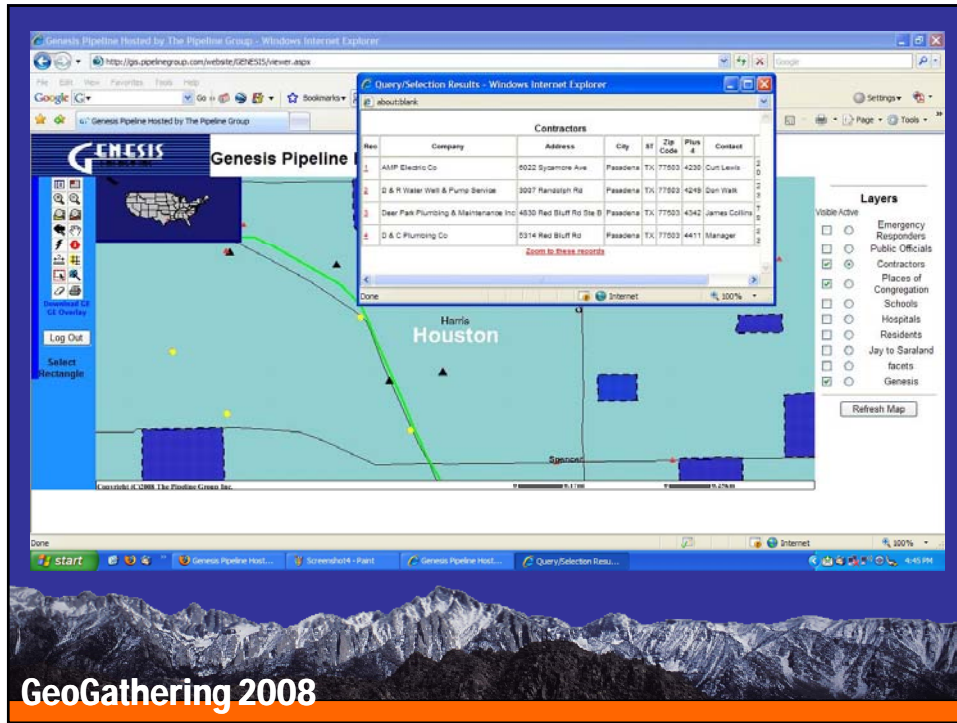

Let's Talk About

One Call Centers

GeoGathering 2008



One Call Centers

Why One-Calls?

GeoGathering 2008



One Call Centers

Why One-Calls?

- Dot Requirements – Be a Member of a State Notification Center



GeoGathering 2008

One Call Centers

Why One-Calls?

- Dot Requirements – Be a Member of a State Notification Center
- It's the safest thing to do



GeoGathering 2008

DIRT Report 2005

Incidents of facility
damage where
causes were
determined:

GeoGathering 2008

DIRT Report 2005

Incidents of facility
damage where
causes were
determined:

42%

No One-Call

GeoGathering 2008

DIRT Report 2005

Incidents of facility damage where causes were determined:

42%

No One-Call

30%

Incorrect Excavation

GeoGathering 2008

DIRT Report 2005

Incidents of facility damage where causes were determined:

42%

No One-Call

30%

Incorrect Excavation

72%

Total of Excavator Errors

GeoGathering 2008

One Call Notification Process

Prior to Mapping

Notification Received

Excavation Location Identified

Facility Owner Notified – Municipal Level



GeoGathering 2008

One Call Notification Process

After Mapping of Notification

Notification Received

Excavation Location Identified & Mapped

Facility Owner Notified – by Buffered Level



GeoGathering 2008

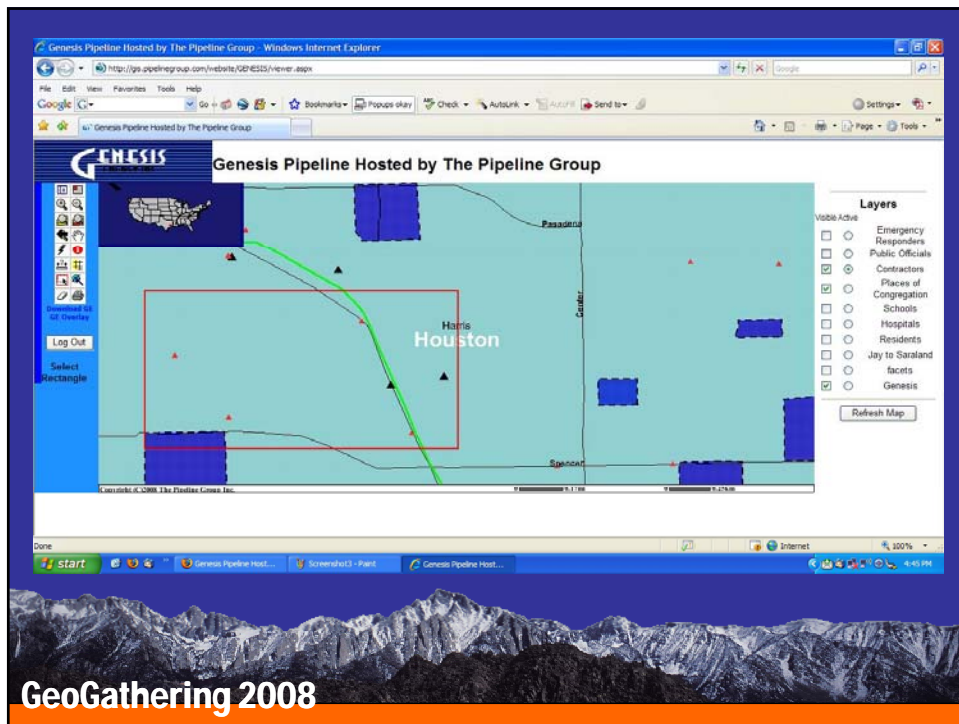

One Call Notification Process

Mapping Advantages

Facility Owner Notified – by Buffered Level

- More Accurate Excavation Notifications
- Less Notifications Received

GeoGathering 2008

One Call Notification Process

Less Notifications Received:

- Less Cost
- Frees up more of your time

GeoGathering 2008

The screenshot displays the Genesis Pipeline web application interface within a Windows Internet Explorer browser window. The browser's address bar shows the URL: <http://gis.pipelinetgroup.com/web/guest/GENESIS/Viewer.aspx>. The application title is "Genesis Pipeline Hosted by The Pipeline Group".

The main interface features a map of the Houston area with a red rectangle highlighting a specific region. A green line represents a pipeline route. The map includes labels for "Pasadena", "Houston", "Eggenrad", and "Gardner". A "Layers" panel on the right side of the map lists various notification categories with checkboxes:

- Visible Active
- Emergency Responders
- Public Officials
- Contractors
- Places of Congregation
- Schools
- Hospitals
- Residents
- Jay to Saraland
- facets
- Genesis

Below the map, there is a "Refresh Map" button. The browser's taskbar at the bottom shows the "start" button and several open windows, including "Genesis Pipeline Host...", "Screenshot1 - Paint", and "Genesis Pipeline Host...". The system tray shows the time as 4:43 PM and the date as 1/1/2008.

GeoGathering 2008

Positive response to all notifications

- Through the one-call center



Positive response to all notifications

- Through the one-call center
- At the job site



Positive response to all notifications

- Through the one-call center
- At the job site
 1. Clearing the site – No Facilities
 2. Marking the site with the approximate location of their facility with the appropriate APWA marking color

GeoGathering 2008



Industry Associations

1. Common Ground Alliance
2. One Call Systems International
3. American Public Works Association
4. American Gas Association

GeoGathering 2008



Contact Information

Bill Balin

Vice President

The Pipeline Group

Phone: 724-933-7370 x224

Cellular: 724-504-4230

Email: bill.balin@pipelinegroup.com



GeoGathering 2008

Questions?



GeoGathering 2008

Thank You

GeoGathering 2008